

FRONT ELEVATION

1/4" = 1'-0"

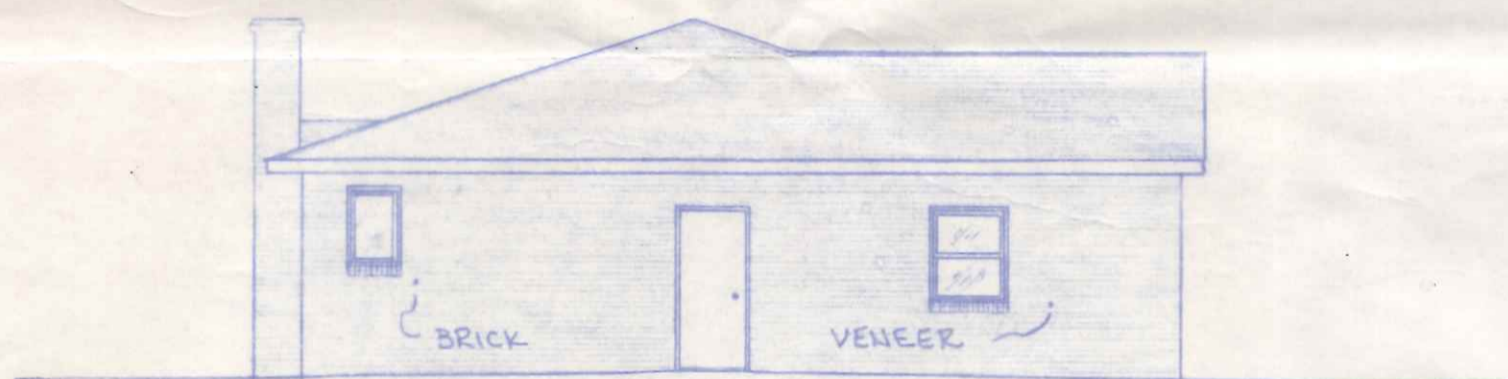

LEFT SIDE ELEVATION

1/8" = 1'-0"



RIGHT SIDE ELEVATION

1/8" = 1'-0"

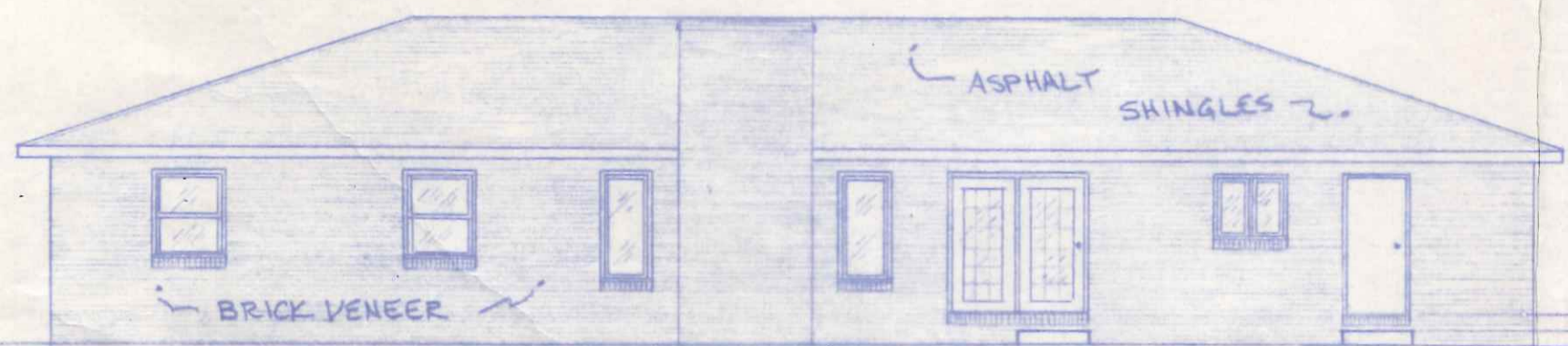

REAR ELEVATION

1/8" = 1'-0"

8 1/2" MAX. FROM 3'x3' LANDING TO TOP/THRESHOLD

B.I. COPY

770 Cripple Creek

| | | |
|-----------------------|--------------|--------|
| BECK CONSTRUCTION CO. | | |
| ELEVATIONS | | |
| DWN: R.D.S. | PLAN NO. 228 | SHEET |
| NOV. 1987 | | 1 OF 4 |

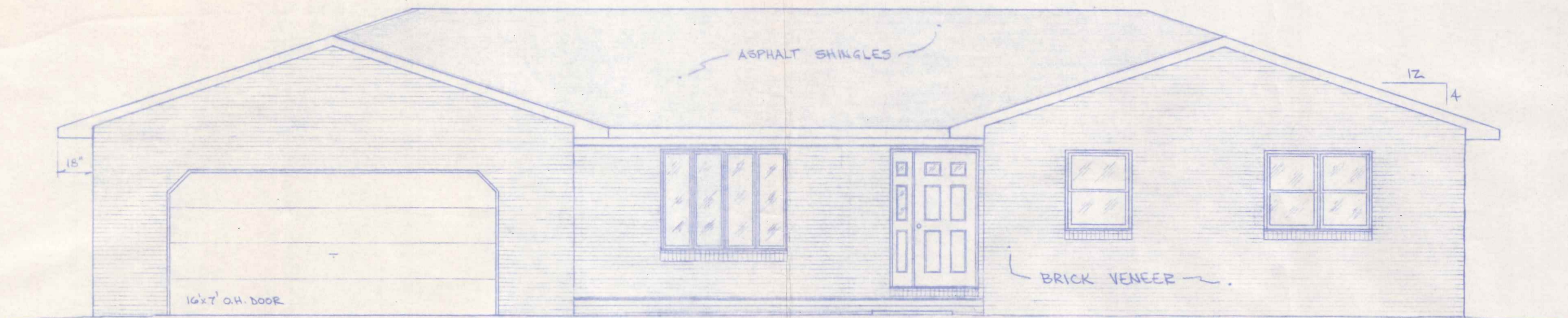

FRONT ELEVATION

1/4" = 1'-0"

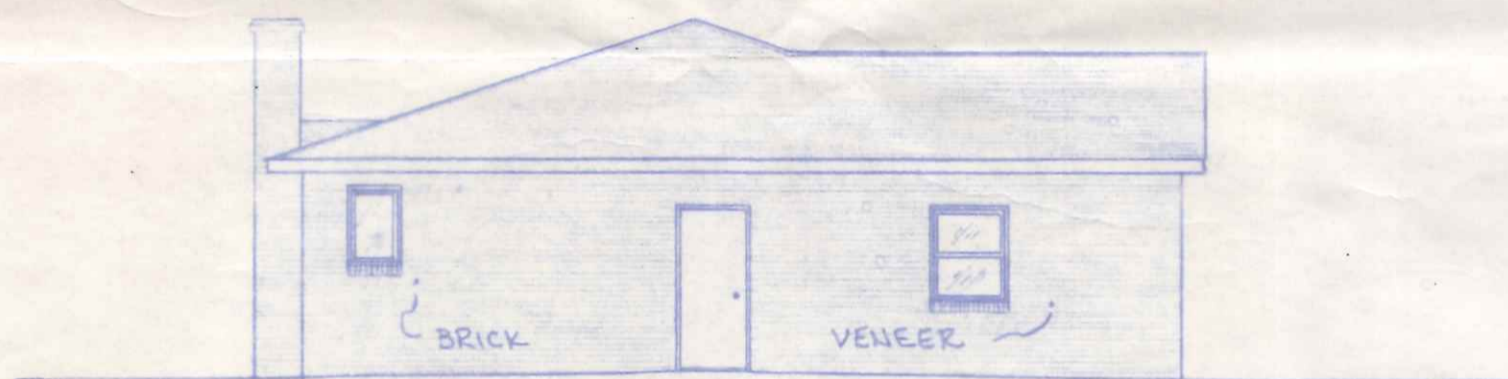

LEFT SIDE ELEVATION

1/8" = 1'-0"



RIGHT SIDE ELEVATION

1/8" = 1'-0"

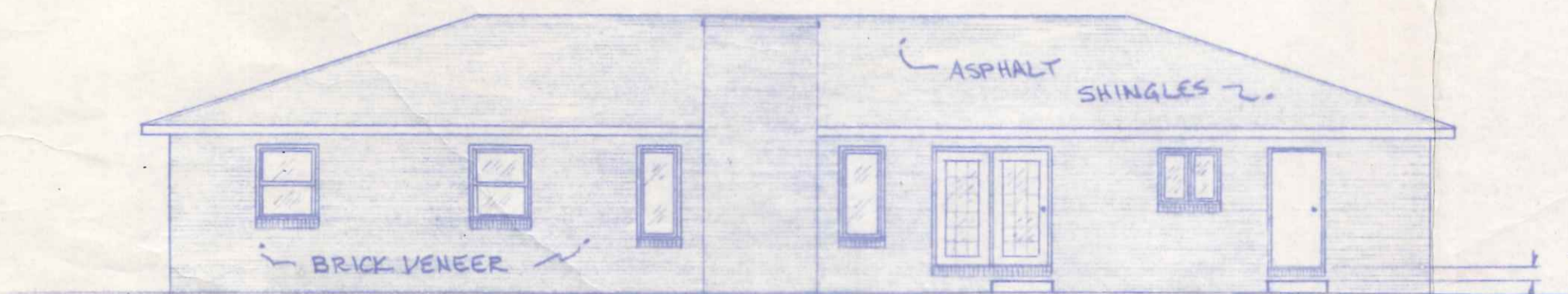

REAR ELEVATION

1/8" = 1'-0"

8 1/2" MAX. FROM 3'x3' LANDING TO TOP/THRESHOLD

B.I. COPY

770 Cripple Creek

| | | |
|-----------------------|--------------|--------|
| BECK CONSTRUCTION CO. | | |
| ELEVATIONS | | |
| DWN: R.D.S. | PLAN NO. 228 | SHEET |
| NOV. 1987 | | 1 OF 4 |

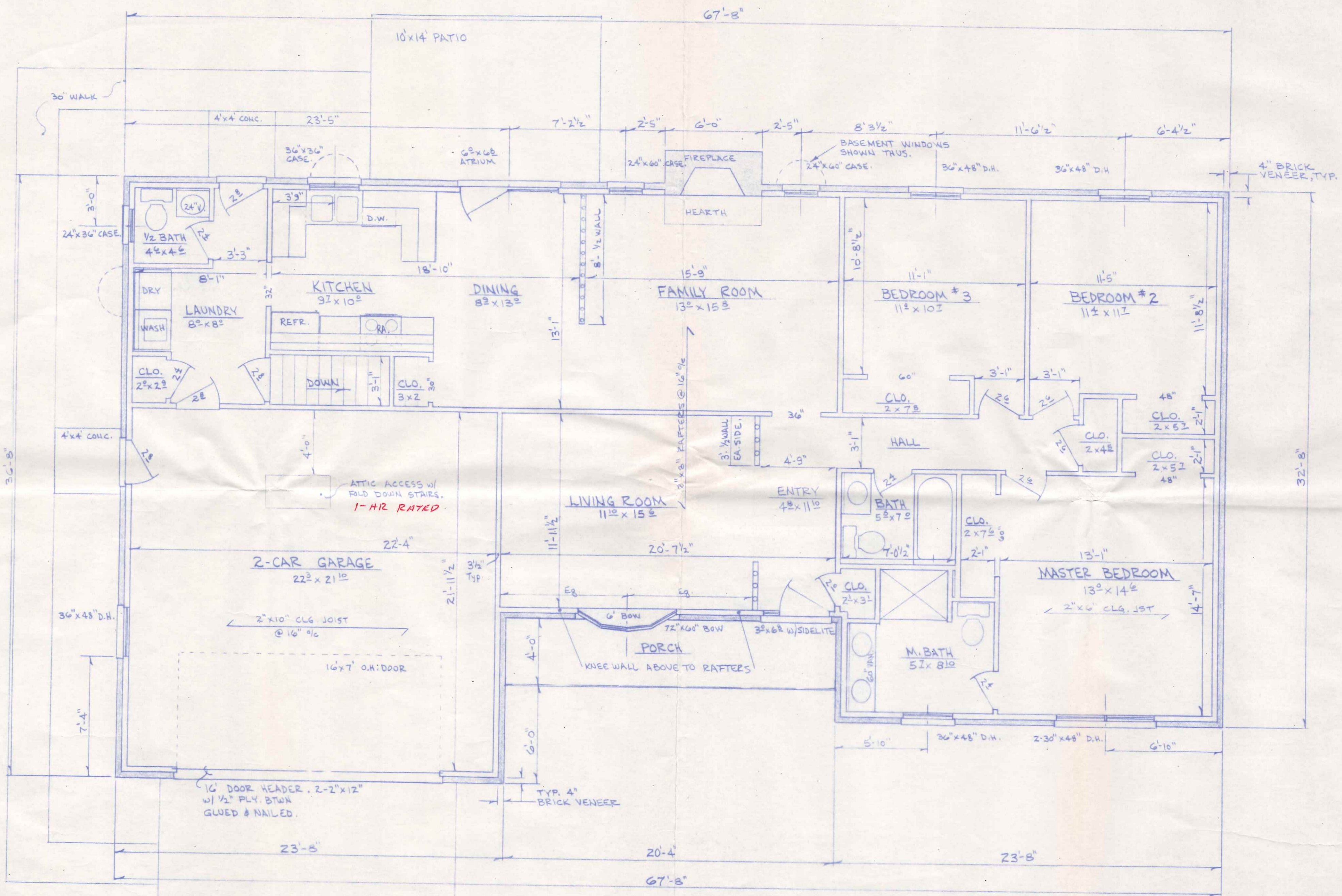

NOTES: 1. INTERIOR DIMENSIONS ARE TAKEN TO STUD LINE, EXTERIOR TO 1/2 FOUNDATION OR FACE/SHEATHING.
 2. HEADER SIZES AS FOLLOWS: (#2 SRF)
 INTERIOR - 2-2x4, 0' to 4' SPAN
 2-2x6, 4' to 6' "
 EXTERIOR - 2-2x6, 0' to 5' "
 2-2x8, 5' to 7' "
 OVER 7' AS NOTED.

AREA: 1647 SQ. FT. LIVING AREA
 537 " " GARAGE
 85 " " PORCH

| | | |
|--------------------------|--------------|-----------------|
| BECK CONSTRUCTION CO. | | |
| FLOOR PLAN | | |
| DWN: R.D.S. NOV. 1987 | PLAN NO. 228 | SHEET 2 OF 4 |

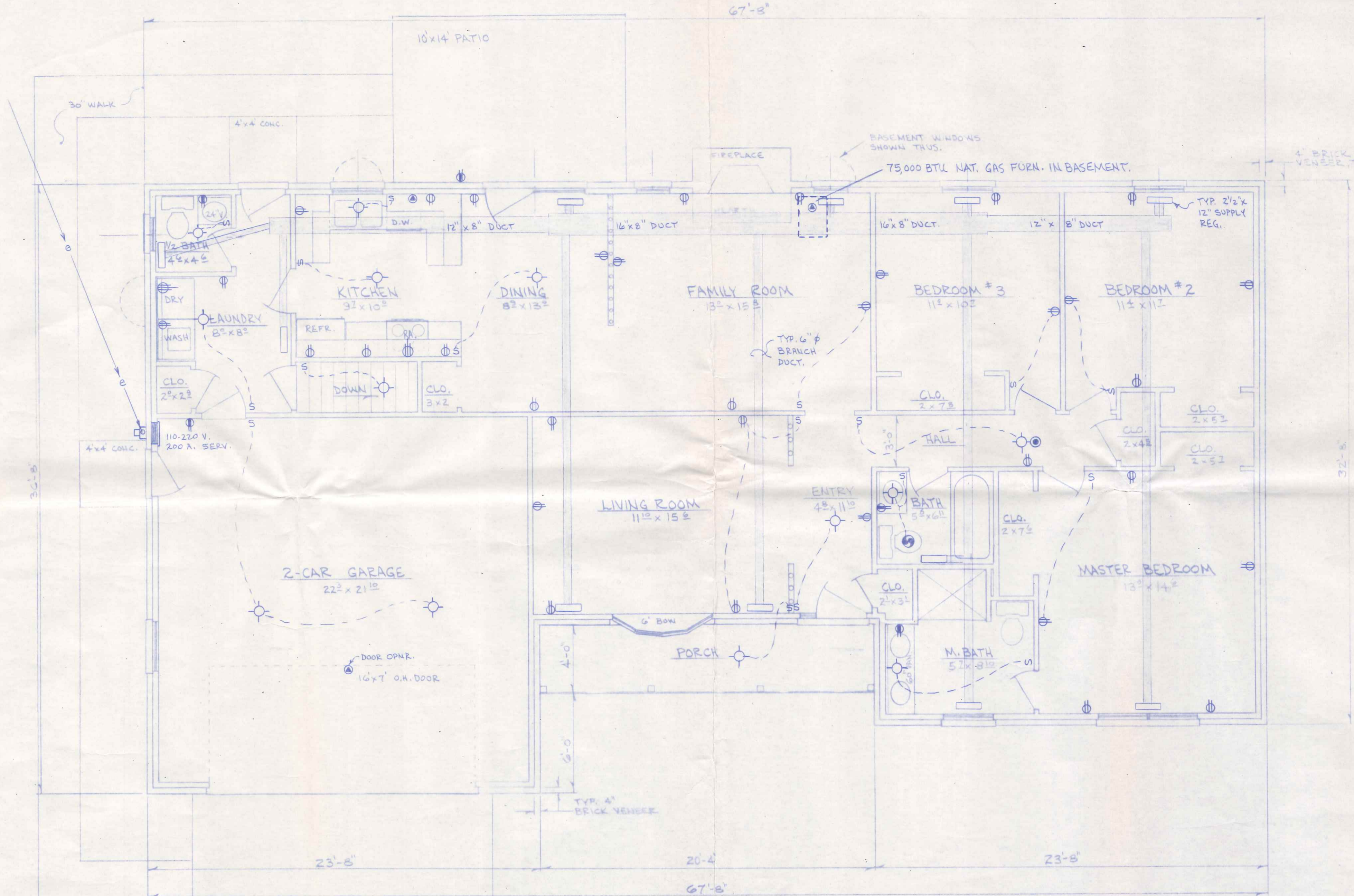

HEATING & ELECTRIC LAYOUT
1/4" = 1'-0"

ELECTRIC LEGEND

- ⊖ = SWITCH
- ⊕ = 110 V. OUTLET
- ⊕ = 110 V. " (G.F.C.I.)
- ⊙ = LIGHT FIXTURE
- ⊙ = SMOKE DETECTOR
- ⊙ = SPECIAL OUTLET
- ⊕ = 220 V. OUTLET
- ⊙ = EXHAUST FAN (VENT TO OUTSIDE)

1647 SQ. FT. LIVING AREA
537 " " GARAGE
85 " " PORCH

| | | |
|--------------------------|--------------|-----------------|
| BECK CONSTRUCTION CO. | | |
| HEAT & ELECT. FLOOR PLAN | | |
| DWN: R.D.S. NOV. 1987 | PLAN NO. 228 | SHEET 3 OF 4 |

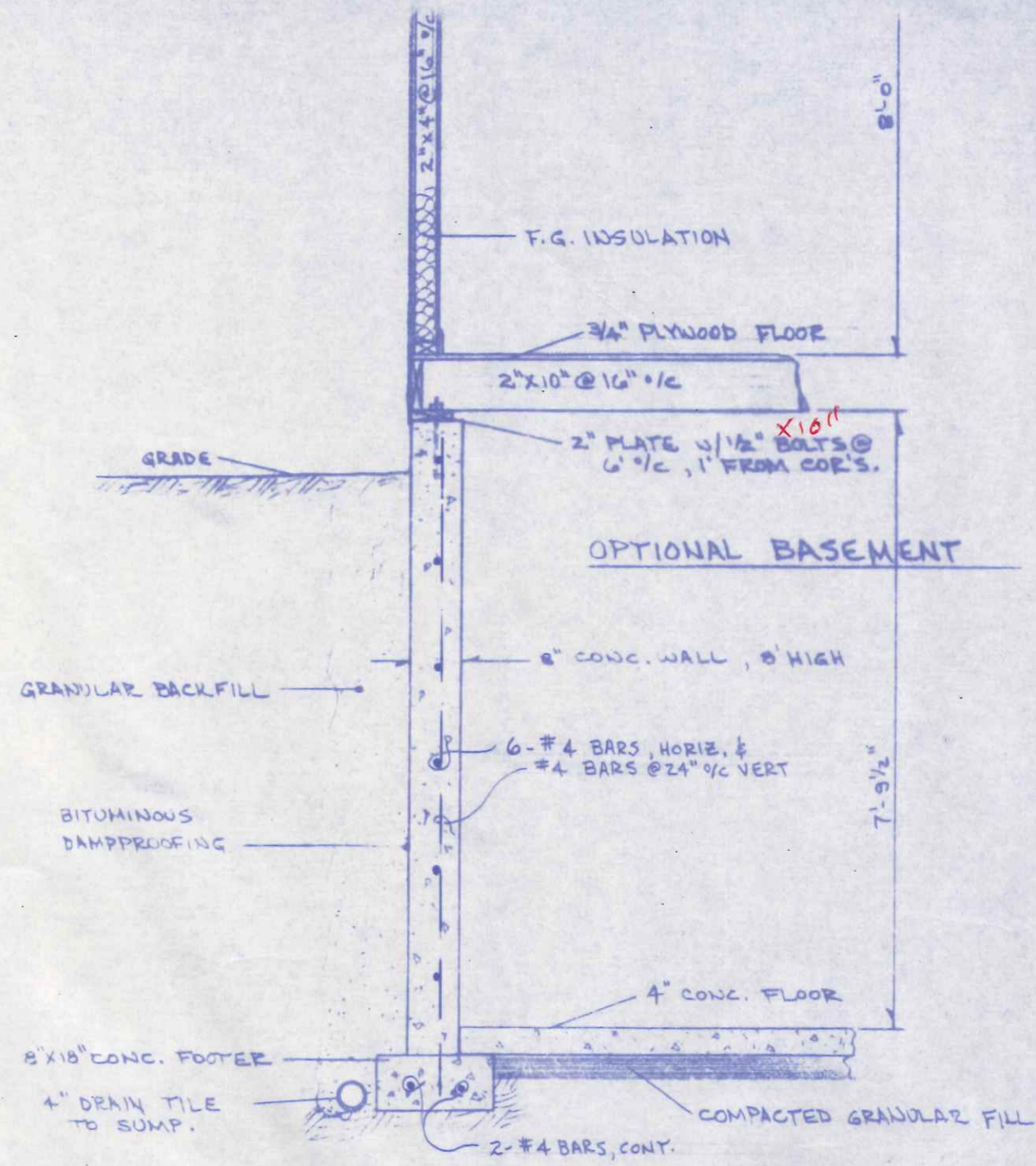

TYPICAL SECTION

1/2" = 1'-0"

BECK CONSTRUCTION CO.
AUG. 1982

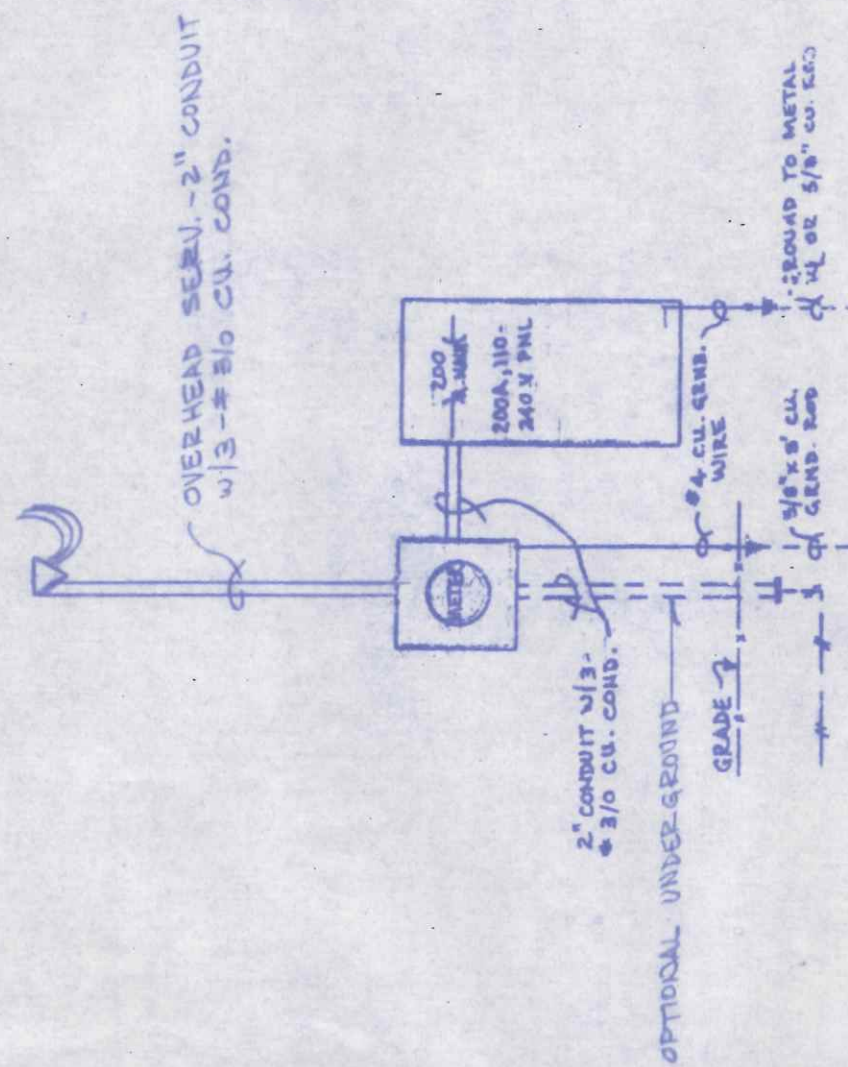

ELECTRICAL RISER DIAGRAM

NO SCALE

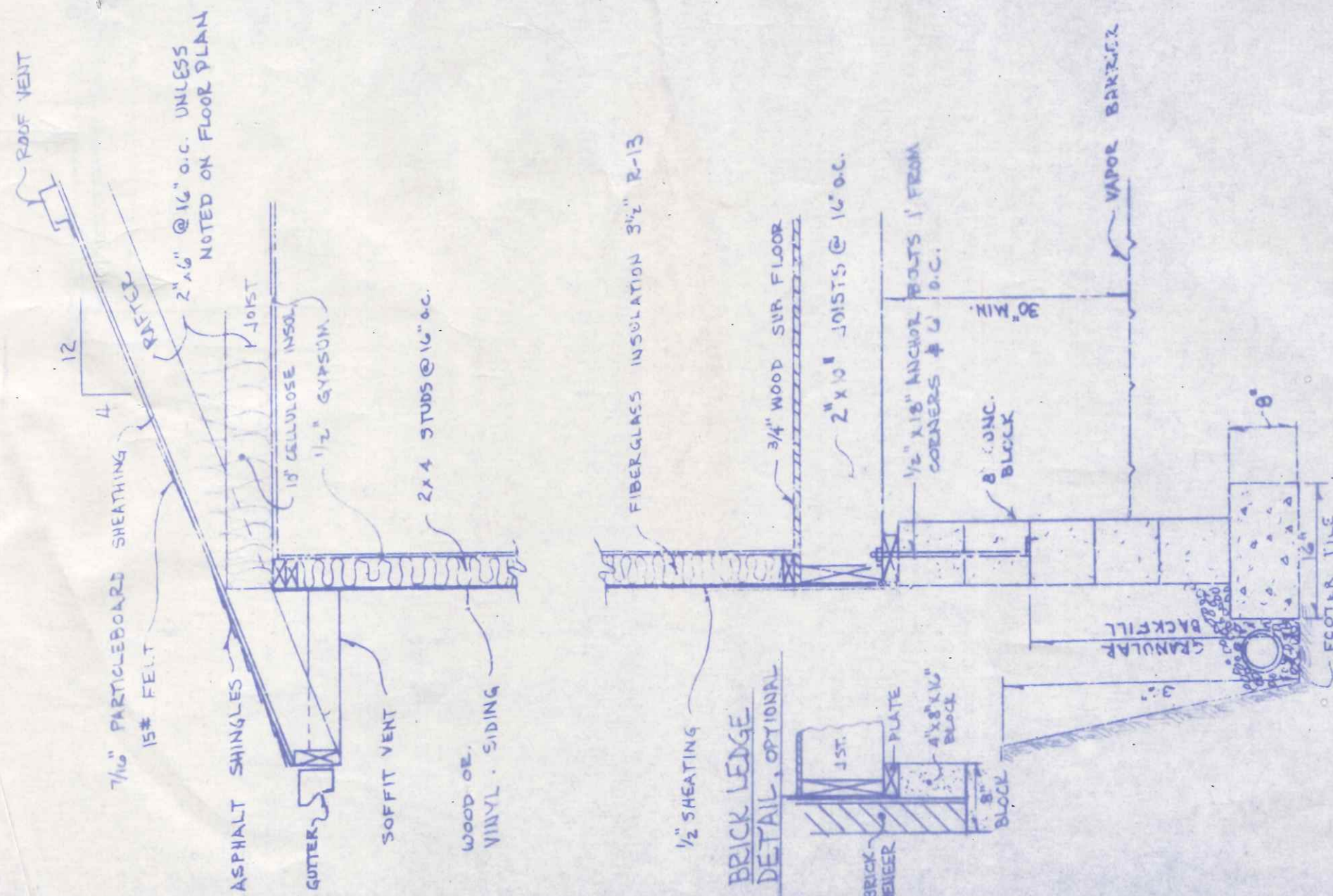

TYPICAL CROSS-SECTION

3/4" = 1'-0"

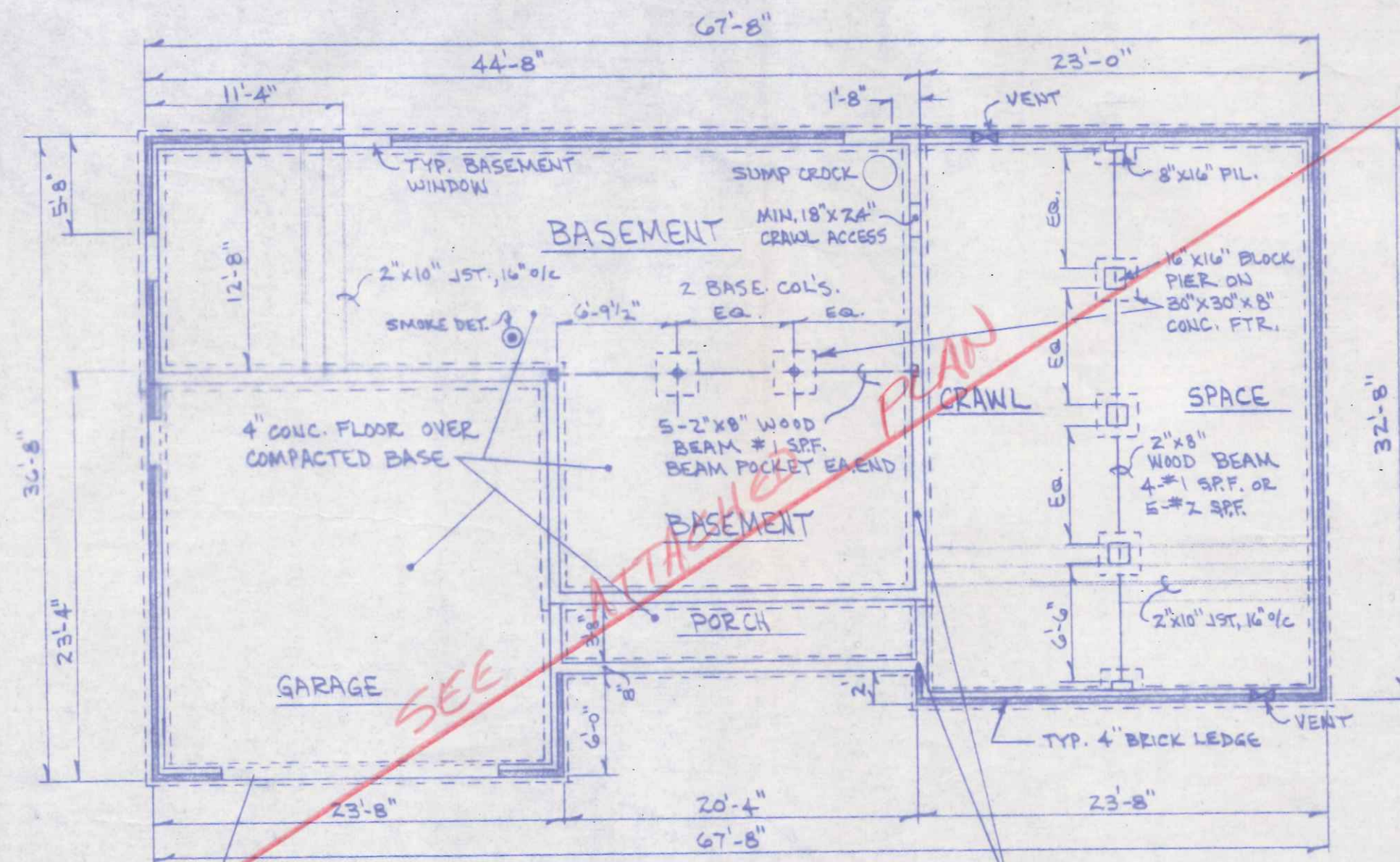

FOUNDATION PLAN #228

1/8" = 1'-0"

BASEMENT WALLS TO BE 8" POURED CONC. ON 18" X 8" CONC. FOOTER, OTHER WALLS TO BE 8" CONC. BLOCK ON 16" X 8" CONC. FOOTER.

